Algorithmus – Rap

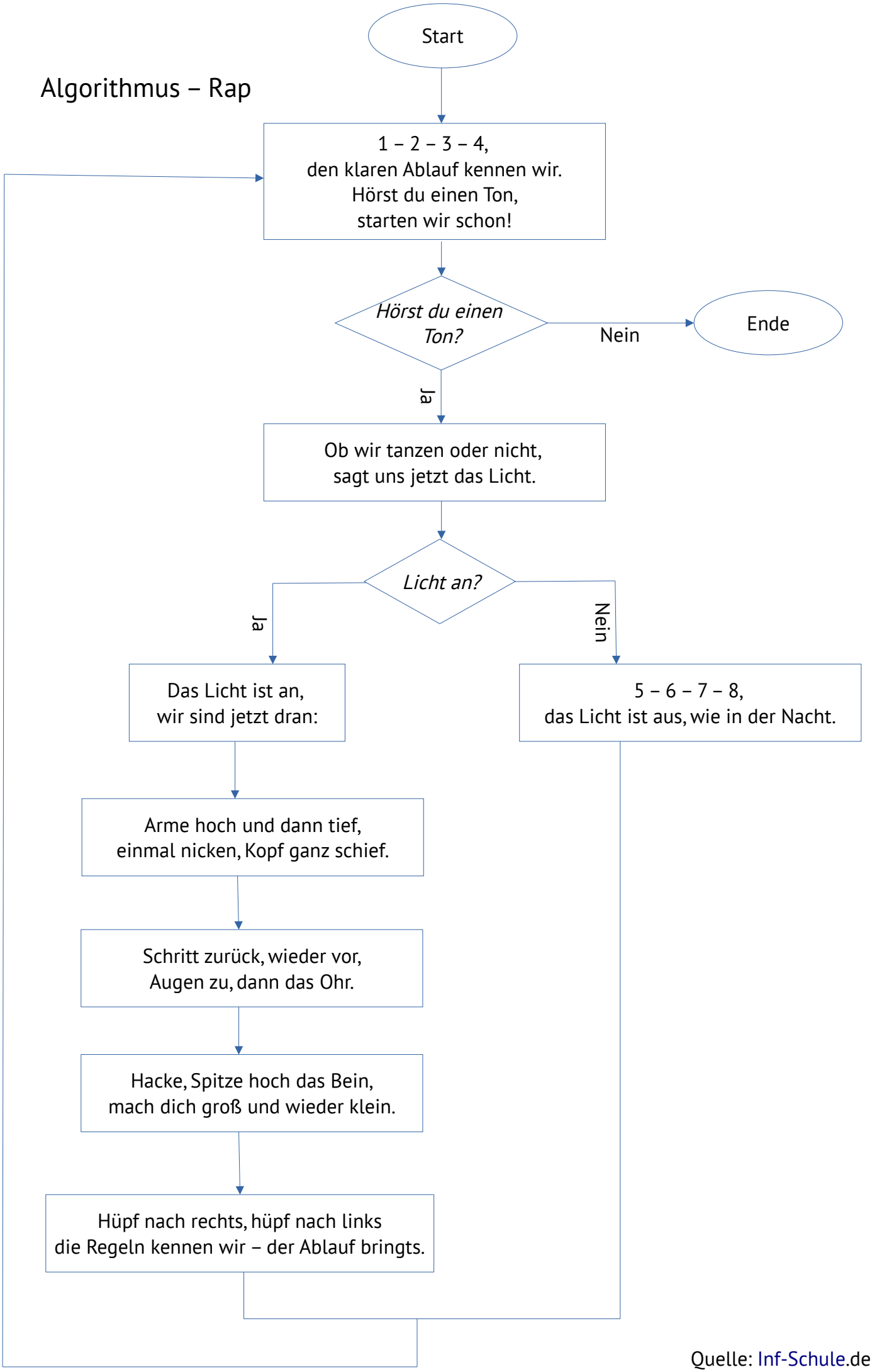

Quelle: Inf-Schule.de